

Welcome to MVMS!!

Agenda

- Welcome
- Guidance Counselors
- Academics at MVMS
- Athletics/Extra-curricular activities
- Students - Tour
Adults - Registration

Guidance Counselors

Ms. Jennifer Vautour – 7th Grade

Ms. Shannon Abel – 8th Grade

vautour.jennifer@marbleheadschoools.org

abel.shannon@marbleheadschoools.org

On-Team Classes

Meet 6 out of 7 days in the school's cycle

English

English-MVMS

Reading Units

Short Story Unit, Poetry, The Giver,
The Outsiders, Holocaust Novel, Survival Unit,
Mythology, Graphic Novels, Independent Book Choices, Battle of the Books

Writing Units

Expository/Informative, Narrative, Persuasive, Open Response, Poetry,
Research, Peer Revision and Editing

Language and Grammar

Simple, Compound, Compound/Complex Sentences, Misplaced/Dangling
Modifiers, Commas with Adjectives
Greek and Latin Roots, Figurative Language, Vocabulary Study

Speaking and Listening

Author Research Presentations, Literature Circle Reading Groups, Reader's
Theater-Retelling Myths
Socratic Seminar, Oral Presentations, Poetry Readings

On-Team Classes

Meet 6 out of 7 days in the school's cycle

English

Social Studies

Middle School Social Studies

Grade 7

Ancient and Classical Civilizations

Human origins to 500 CE

Human Origins	Mesopotamia
Egypt	Monotheism
India	China
Greece	Rome

Skills

- Reading with a purpose
- Note-taking
- Writing to inform
- Utilizing textbook features
- Study Strategies
- ‘Learning to Learn’

Grade 8

“Civics” - US and Massachusetts Government and Civic Life

**Foundations, Institutions, Constitution, First Amendment & Media Literacy,
Citizenship Rights and Responsibilities, & Legacy of U.S. Democracy**

On-Team Classes

Meet 6 out of 7 days in the school's cycle

English

Social Studies

Science

Middle School Science

Four Strands

Earth Science **Life Science** **Physical Science**
Technology/Engineering

Grade 7

- **Biology**
- **Earth Science**
- **Ecology**
- **Engineering (UA)**

Grade 8

- **Chemistry**
- **Physics**
- **Weather**
- **Engineering (UA)**

Skills:

- **Breaking down non-fiction text**
- **Note taking/summarizing**
- **Application of the scientific method**
- **Communicating ideas through writing - C.E.R.**
- **Measurement and use of scientific instruments**

On-Team Classes

Meet 6 out of 7 days in the school's cycle

English

Social Studies

Science

Mathematics

7th Grade Math

- Curriculum based on the state standards
- 7th graders will build their **number sense**, **algebraic thinking**, proportional reasoning, **geometry**, and **problem solving skills**.

Units of Study

Integers

Rational Numbers

Expressions and Equations

Inequalities

Probability and Statistics

Ratios and Proportions

Percents

Constructions and Scale Models

Circles

Surface Area, and Volume

Extracurricular Opportunity

Math Team

Multi-Team Classes

World Languages

Unified Arts

Health/Physical Education

Bonjour!

World Languages

¡Hola!



French

- 300 million French-speakers in the world
- official language in 29 countries
- spoken on every continent



Spanish

- 500 million Spanish-speakers in the world as a 1st or 2nd language
- official language in 22 countries

Unified Arts

- **Art**

- Multi-medium hands-on instruction that exposes students to many types of artists

- **Music**

- Hands-on instruction in keyboards, guitars, etc. Students will learn how to read and write music

- **Technology Literacy**

- Students will learn the Office/Google Suite of programs, website evaluation, and basic coding

- **Science and Engineering**

- Hands-on curriculum exposing students to the Engineering standards from State Frameworks

Health & Physical Education

Alternate each of the 4 quarters - 7th grade will begin with Health

Health Units Include: Self-Care/Stress Management, Nutrition, Mental Health, Human Growth, etc - All based upon State/National Standards and Curriculum

PE Units Include: Team sports, Fitness, Teambuilding, First Aid, CPR, etc.

Advisory-Just Read- Performing Arts classes

Advisory occurs Wednesday and Thursday for every student

- Team building activities
- Small group discussions, SEL
- The process we use to organize the school

Just Read/Performing Arts Classes

- Monday, Tuesday, and Friday
- Chorus, Band, Orchestra

<u>PERIOD</u>	<u>DAY 1</u> Drop I Block	<u>DAY 2</u> Drop H Block	<u>DAY 3</u> Drop G Block	<u>DAY 4</u> Drop D Block	<u>DAY 5</u> Drop C Block	<u>DAY 6</u> Drop B Block	<u>DAY 7</u> Drop A Block
8:00 – 8:54	A Math	I Health/PE	H Spanish	G Science	D Social Studies	C English	B Unified Arts
8:56 – 9:48	B Unified Arts	A Math	I Health/PE	H Spanish	G Science	D Social Studies	C English
9:50 – 10:42	C English	B Unified Arts	A Math	I Health/PE	H Spanish	G Science	D Social Studies
10:44 – 11:36	D Social Studies	C English	B Unified Arts	A Math	I Health/PE	H Spanish	G Science
11:38 – 12:08	E 7 th Grade – Performing Arts/Just Read (Monday, Tuesday, Friday), Advisory (Wednesday, Thursday) 8 th Grade Lunch						
12:10 – 12:40	F 8 th Grade – Performing Arts/Just Read (Monday, Tuesday, Friday), Advisory (Wednesday, Thursday) 7 th Grade Lunch						
12:42 – 1:34	G Science	D Social Studies	C English	B Unified Arts	A Math	I Health/PE	H Spanish
1:36 – 2:30	H Spanish	G Science	D Social Studies	C English	B Unified Arts	A Math	I Health/PE

Homework Club

A great place to connect with teachers!

When?

Monday, Tuesday, and Thursday 2:30-3:00

Purpose?

1. Meet with teachers to get clarification
2. Retake/study for tests
3. Catch up on missing/incomplete work
4. Start your night's homework

Extra-Curricular Activities

Fall Sports

- Field Hockey Interscholastic
- Cross Country Interscholastic
- Volleyball Intramural

Winter Sports

- Boys & Girls Basketball Interscholastic
- Various HS Sports w/ State waiver Interscholastic
Last year - Girls Hockey Varsity, Boys Hockey JV, Gymnastics, Wrestling

Spring Sports

- Track and Field Interscholastic (@Village)

Extra-Curricular Activities (con't)

Clubs typically meet one designated afternoon per week from 3:00 - 4:00 p.m.

- After-School Chorus
- Art Club
- Cornerstones (Morning meetings)
- Encore - Select Orchestra
- Engineering Club
- Green Team
- Jazz Band
- Math Team
- MVMS Musical (In the Fall - More than once a week)
- Newspaper
- Yearbook

Tours & Registration

Discussion

All 6th graders should now proceed to the Cafeteria for a short, student-led tour of MVMS.

Parents/guardians get to stay in the PAC for some fun!

MVMS Course Registration **Process**

Timeline

Wednesday, March 13 (tomorrow) through
Wednesday, March 20

Process

You will complete an online form for your
rising 7th grader to select their electives

MVMS Course Registration **Process**

Four Options for Two Elective Periods:

- Unified Arts** - Art, Music, Tech Ed, Engineering - one per quarter
- World Language** - French or Spanish
- Curriculum Support** - Special education class - Team decision
- Academic Support** - General education class - Family decision

Support Classes

Academic Support

- General education class
- Membership is determined by a family
- Typically coupled with UA not a WL
- In a small group setting, provides organizational support, study skills, etc.

Curriculum Support

Membership is determined by an IEP team decision

7th Grade Course Registration - Village

After entering your email and your student's name, please select TWO of the following four options to complete your student's 7th grade schedule. If you are NOT selecting an option, please make sure to select N/S - for "Not Selected."

fox.matthew@marbleheadschoools.org [Switch account](#)



* Indicates required question

Email *

Your email

Please write in your student's first and last name *

Your answer

Please select your student's 6th grade team from Village School. *

- ☐ ATM - Angelopolus/Trainor/Regan
- ☐ BDC - Blodgett/Deeley/Cummings
- ☐ BH - Belli/Heller/Wilkins/Corr
- ☐ CM - Ciampa/Miles/Gilbert
- ☐ GC - Giannino/Calichman/James

The first part of the online form helps us identify your student...

Please enter your email address, your student's first and last name, and their current team at Village.

OPTION #1 - If you are selecting a world language, you **MUST** rate **EACH** of the following languages either first or second choice. If your student will **NOT** be taking a World Language, please go to the next question.

	First Choice	Second Choice
French	<input type="radio"/>	<input type="radio"/>
Spanish	<input type="radio"/>	<input type="radio"/>

If your student will **NOT** be taking a World Language, please select the answer below.

☐ N/S - Not Selected - My student will **NOT** be taking a World Language

OPTION #2 - If you are selecting the Unified Arts Rotation, please select that below. If you are not, please select N/S.

☐ Unified Arts Rotation

☐ N/S - Not Selected

OPTION #3 - If your student's Special Education **TEAM** has determined that they should take Curriculum Support, please select it below. If your student is not taking a curriculum support, please select N/S below.

☐ Curriculum Support

☐ N/S - Not Selected

OPTION #4 - If your family has decided that your student should take the general education Academic Support, please select it below. If your student is not taking Academic Support, please select N/S below. (Reminder - Academic Support and Curriculum Support cannot be taken at the same time.)

☐ Academic Support

☐ N/S - Not Selected

The second part of the online form asks you to select **TWO** of the four elective options

PERFORMING ARTS SELECTION (optional)

If your student would also like to be scheduled into a Performing Arts class, please select the class below. If your student is NOT going to be taking a performing arts class, please skip this question. They will be scheduled for a Just Read class instead.

If you would like a performing arts class added to your student's schedule, please select that class below. (You may only select one option, as they all occur at the same time.) If your student is not taking part in a performing arts class, just skip this question.

- ☐ Band
- ☐ Chorus
- ☐ Orchestra

☐ Send me a copy of my responses.

Submit

Clear form

Never submit passwords through Google Forms.

The final portion of the online form allows you to select a Performing Arts class. If not selected, your student will take "Just Read"

The online Course Registration form will be live from Wednesday, March 13th (tomorrow) until 7pm on Wednesday, March 20th.

Questions about the registration process?

Aspen Grading Portal



Home

Page
Directory

Announcements

- When replying to an email sent from Aspen, please remember to change the address in the "To" field to the correct staff members email. Marblehead Schools email addresses are in the format of lastname.firstname@marbleheadschoools.org
- The Daily Attendance Subscription notifies you of attendance entries for your student. Click the [link](#) to view the codes.

Start a new Annual Information Update

+ Initiate...

Web Sites

Edit

To Do

☒ Overdue Online Assignments ☒ Tomorrow ☒ Today [Week View](#)

Overdue Online Assignments

Course	Assignment	Category	Due
--------	------------	----------	-----

No assignments scheduled.

Today: Monday, February 26

Course	Assignment	Category	Completed
--------	------------	----------	-----------

No assignments scheduled.

Tomorrow: Tuesday, February 27

Course	Assignment	Category	Completed
--------	------------	----------	-----------

No assignments scheduled.

Start a new New Student Registration

+ Initiate...

Tasks

Edit

Open Tasks

+ Initiate...

Received

Workflow

Task

Subject

No Tasks

Published Reports

Filename

Date Uploaded

Creator

Description

Classes

Assignments

Attendance

Options ▾

Reports ▾

Help ▾

Search on Term



a-z

Student



0 of 11 selected

<input type="checkbox"/>	Description	Description	Course	Term	Teacher	Classrm	Term Performance
<input type="checkbox"/>	SCIENCE	SCIENCE	230702-001	FY	Jones, Derek	C219	97.0 A+
<input type="checkbox"/>	PRE-ALGEBRA	PRE-ALGEBRA	220722-005	FY	Matuza, Sarah	C256	92.0 A-
<input type="checkbox"/>	FRENCH	FRENCH	250721-001	FY	Russett, Kristen	C306	98.8 A+
<input type="checkbox"/>	SOCIAL STUDIES	SOCIAL STUDIES	240702-005	FY	Pasackow, Noah	C254	100.0 A+
<input type="checkbox"/>	HEALTH	HEALTH	290712-002	FY	Dartley-Rocco, Maura	C336	
<input type="checkbox"/>	PHYS. EDUCATION	PHYS. EDUCATION	290722-002	FY	Wachtel, Kyle	GYMB	
<input type="checkbox"/>	ENGLISH	ENGLISH	210702-002	FY	Davis-Allan, Ann; Judkins, Ryan	C231	96.08 A
<input type="checkbox"/>	7 ORCHESTRA	7 ORCHESTRA	280720-001	FY	Frias, Julie	D110	95.0
<input type="checkbox"/>	ADVISOR/ADVISEE	ADVISOR/ADVISEE	200799-017	FY	Evers, Andrea	C244	
<input type="checkbox"/>	LUNCH - 7TH	LUNCH - 7TH	200700-001	FY	Fox, Matthew	CAFE	
<input type="checkbox"/>	SCI/ENGINEERING	SCI/ENGINEERING	200712-003	Q3	Oettinger, Henry	D112	100.0 A+

Aspen Grading Categories

Assessments

- Tests, quizzes, etc

Projects

- Research papers, group work, etc.

Academic Practices

- Homework**, Check-ins, pop quizzes, etc.

Classes :: SCIENCE

Assignments

Details

Options ▾

Reports ▾

Help ▾

Search on DateDue



a-z

Category

All ▾

Grade Term

Q3 ▾

0 of 7 selected

<input type="checkbox"/>	Assignment Name	DateAsgn	DateDue	Category > Code	Score
<input type="checkbox"/>	Pollination Packet- highlight and 7 Questions	2/12/2024	2/16/2024	AP	<div><div>100%</div></div> 5.0 / 5.0 (5)
<input type="checkbox"/>	Signature and Uncontrolled Cell Growth	2/12/2024	2/13/2024	AP	<div><div>100%</div></div> 2.0 / 2.0 (2)
<input type="checkbox"/>	6 Stages of Cell Division poster	2/8/2024	2/8/2024	AP	<div><div>100%</div></div> 5.0 / 5.0 (5)
<input type="checkbox"/>	Summary- Process of Mitosis (2-9 sheet)	2/4/2024	2/6/2024	AP	<div><div>100%</div></div> 5.0 / 5.0 (5)
<input type="checkbox"/>	Exchange with Environment Test	2/1/2024	2/1/2024	A	<div><div>97%</div></div> 31.0 / 32.0 (31)
<input type="checkbox"/>	StudyGuide Questions	1/25/2024	1/31/2024	AP	<div><div>100%</div></div> 15.0 / 15.0 (15)
<input type="checkbox"/>	Gummy Bear Lab (in class and at home)	1/25/2024	1/30/2024	A	<div><div>96%</div></div> 11.5 / 12.0 (11.5)

MVMS PCO

- Parent Community Organization
- Meet every other month
- Please visit their website for more information:

<https://sites.google.com/site/mvmsparentsco/>

Homework Club

A great place to connect with teachers!

When?

Monday, Tuesday, and Thursday 2:30-3:00

Purpose?

1. Meet with teachers to get clarification
2. Retake/study for tests
3. Catch up on missing/incomplete work
4. Start your night's homework

Summer Tours

For any student who would like to take one more tour of Vets...We will be hosting in-person summer tours of Vets

Students and a parent/guardian will be able to sign-up online for a tour. The sign-up link will be sent home in mid-June.

Drop-off and Pick-up

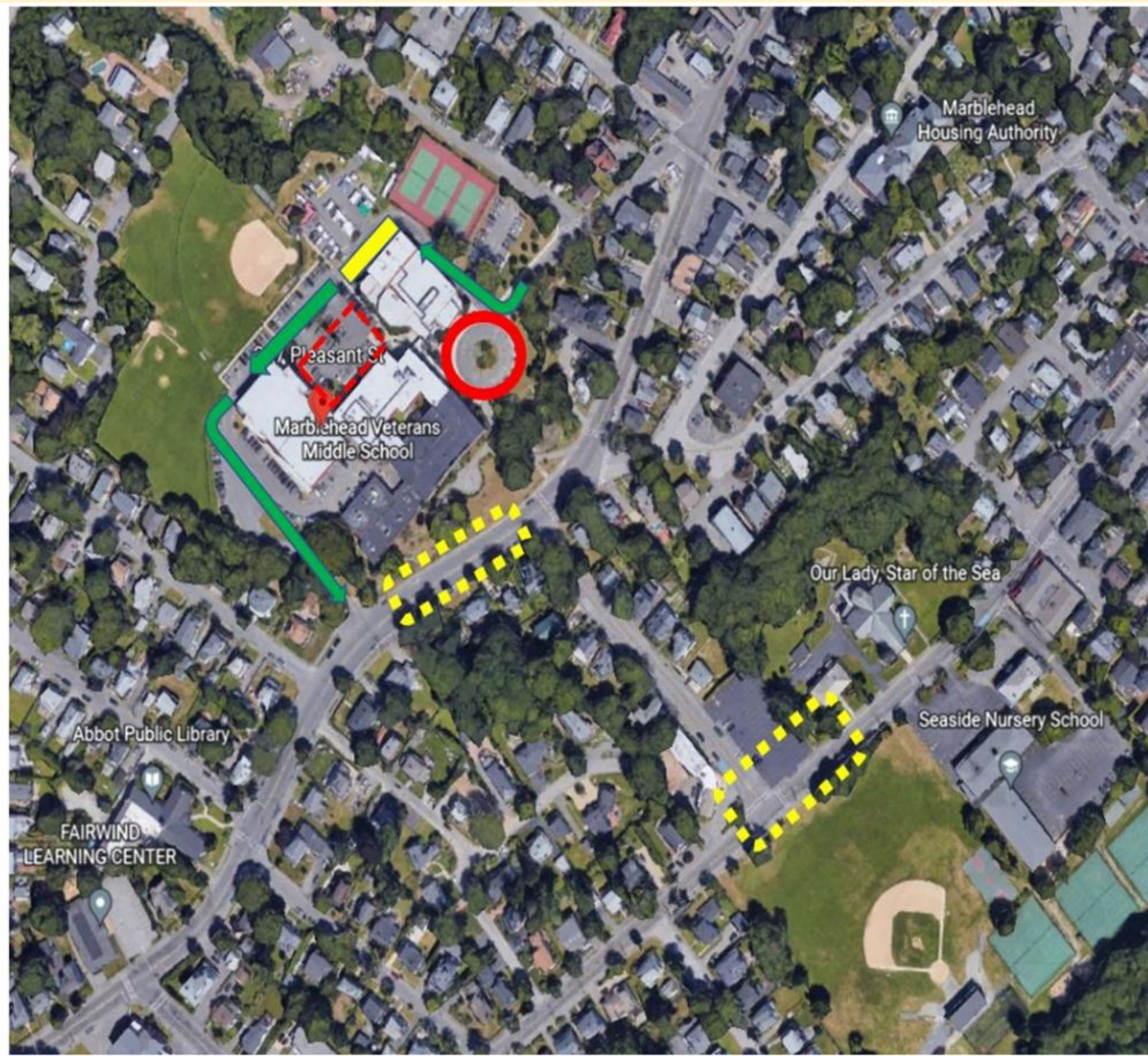

Green Arrows

One way path through our campus

Solid Yellow Box

Drop-off zone for the campus, directly behind the PAC

Solid Red Circle

Front circle that is ONLY for emergency vehicles

Dashed Red Box

Please do NOT pull into this area to drop-off your students, this is for teacher/visitor parking only

Dashed Yellow Boxes – Drop and Walk Locations

Two suggested drop-off areas to avoid having to drive on to our campus, please be a good neighbor if you drop off here